

# Patient report

Bio-Rad                      DATE: 12/14/2019  
D-10                         TIME: 07:43 PM  
S/N: #DC2K755917        Software version: 4.30-2  
Sample ID:                 10576988  
Injection date             12/14/2019 07:10 PM  
Injection #: 60             Method: HbA1c  
Rack #: ---                 Rack position: 1

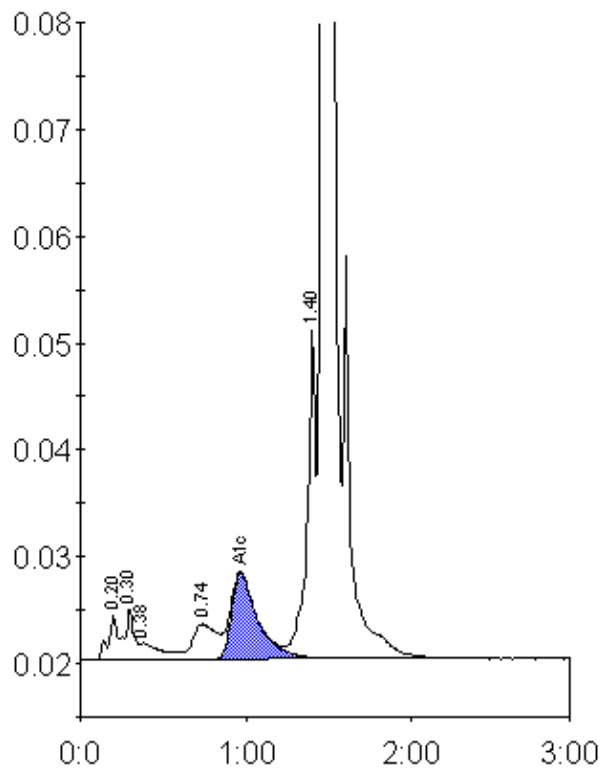

Peak table - ID: 10576988

Peak	R.time	Height	Area	Area %
A1a	0.20	4119	15935	0.8
A1b	0.30	4779	19166	0.9
Unknown	0.38	1557	13939	0.7
LA1c/CHb-1	0.74	3299	33779	1.7
A1c	0.97	8073	88990	6.1
P3	1.40	30768	110790	5.4
A0	1.47	568597	1761387	86.2
Total Area:		2043987		

Concentration:	%
A1c	6.1